



Appendix



Ascending Colon



Bicuspids



Body of Stomach

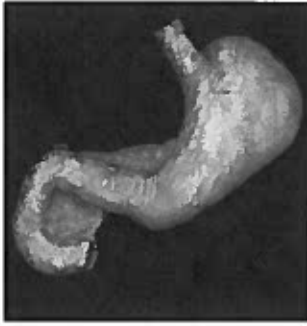

Cardiac Sphincter

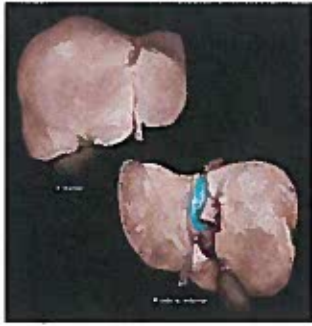

Caudal Lobe of Liver



Cecum



Cuspids



Descending Colon



Duodenum

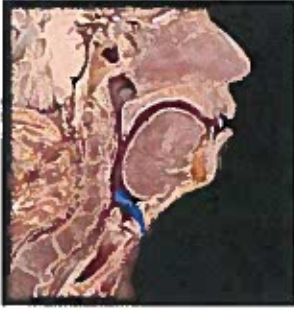

Epiglottis



Esophagus

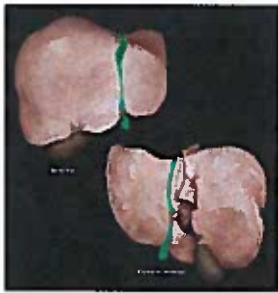

Falciform Ligament



Fundus of Stomach



Gallbladder

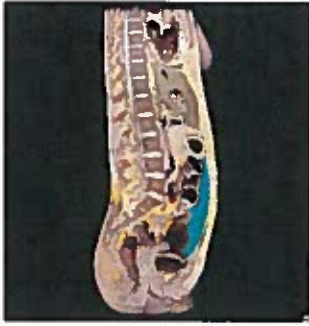

Greater Omentum



Hard Palate



Ilium



Incisors

Large Intestine



SCIENCEPHOTOLIBRARY

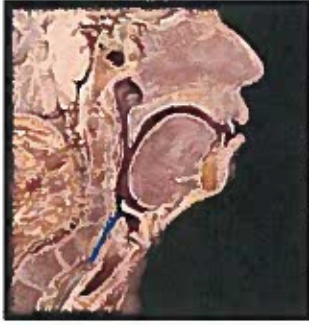

Laryngopharynx



Liver

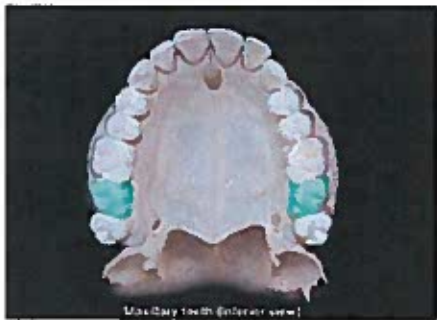

Molars

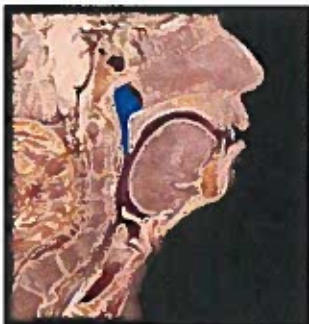

Nasopharynx



Oropharynx



Pancreas



Parotid Gland



Pylorus of Stomach



Pyloric Sphincter



Rectum



Sigmoid Colon



Small Intestine



Soft Palate

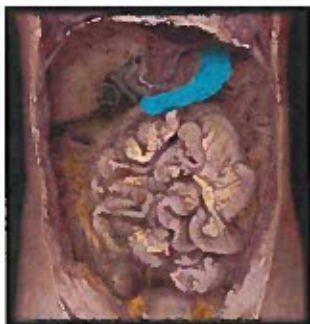

Stomach



Submandibular Gland

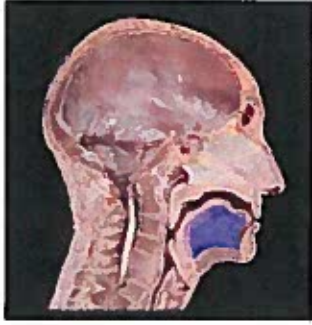

Tongue



Transverse Colon

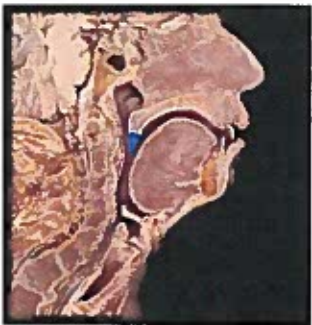

Uvula



Adenoids



Diaphragm



Laryngeal Prominence



Larynx



Lingual Tonsils



Lower Lobe of Left Lung

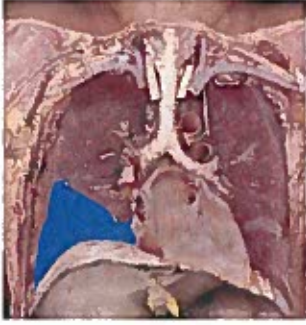

Lower Lobe of Right Lung

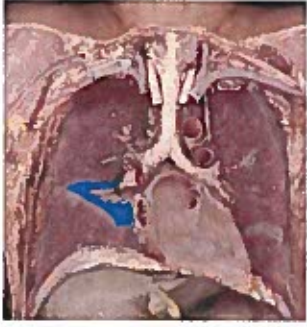

Middle Lobe of Right Lung

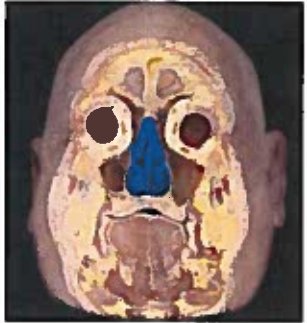

Nasal Cavities



Nasal Cavities

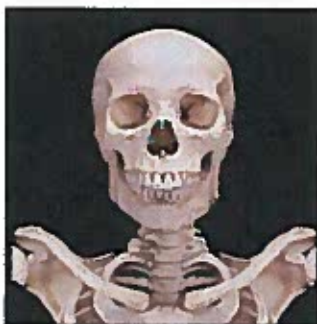

Nasal Conchae



Nasal Septum

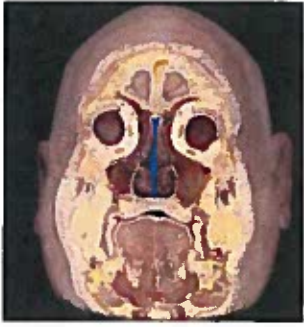

Nasal Septum

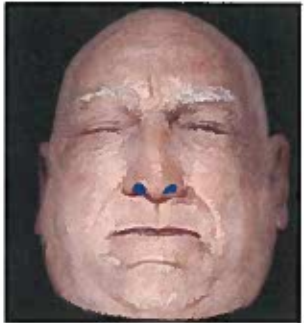

Nostrils

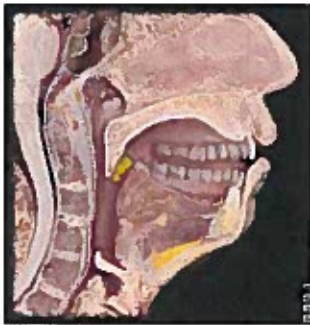

Palatine Tonsils

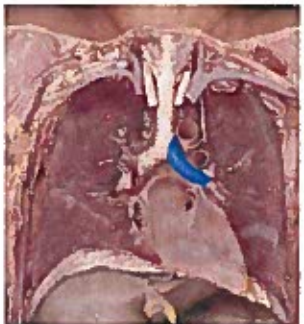

Primary Bronchi (Left)

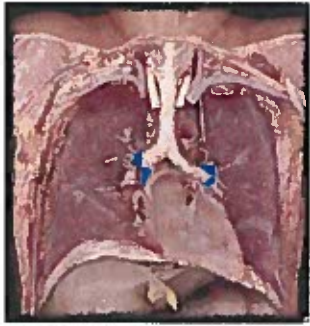

Secondary Bronchi



Tertiary Bronchi

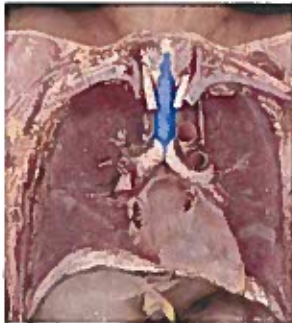

Trachea



Upper Lobe of Left Lung

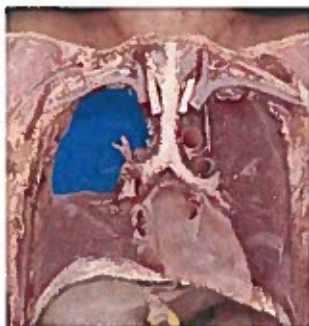

Upper Lobe of Right Lung

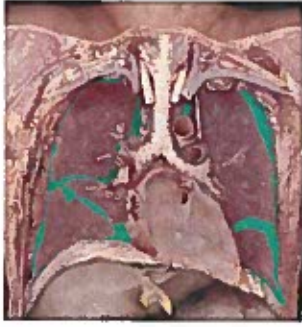

Visceral Peritoneum



Vocal Fold (Cord)



Aorta



Aortic Semilunar Valve



Bicuspid or Mitral Valve



Coronary Sinus

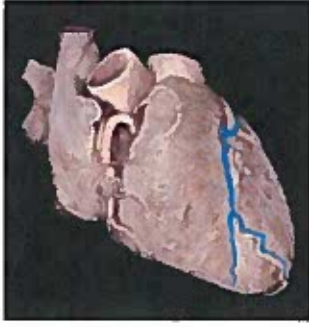

Coronary Vein



Inferior Vena Cava



Interatrial Septum



Interventricular Septum



Left Atrium



Left Ventricle



Pulmonary Semilunar Valve



Pulmonary Vein



Right Atrium



Right Ventricle



Chordae Tendinae



Tricuspid Valve



Aqueous Humor

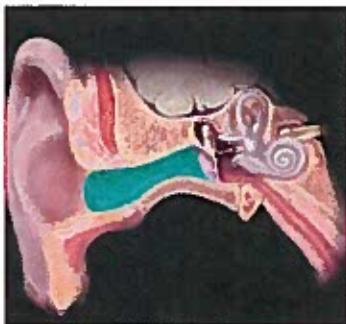

Auditory Canal



Choroid



Ciliary Body

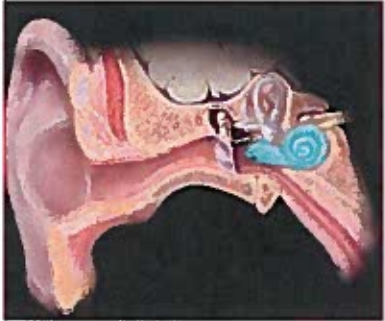

Cochlea



Cornea

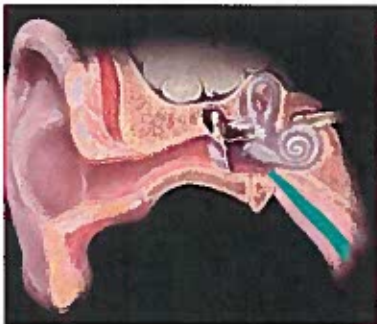

Eustachian Tube

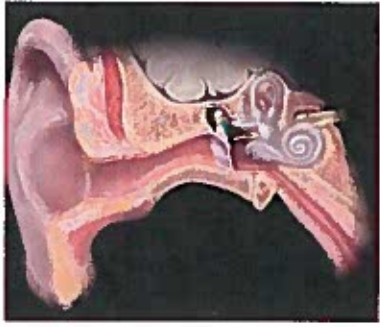

Incus



Inferior Rectus



Iris



Lacrimal Gland

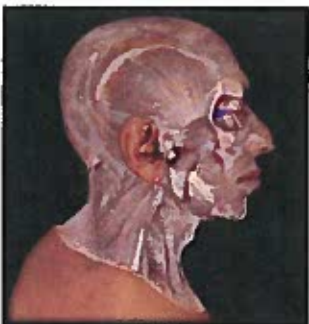

Lateral Rectus



Lens



Malleus

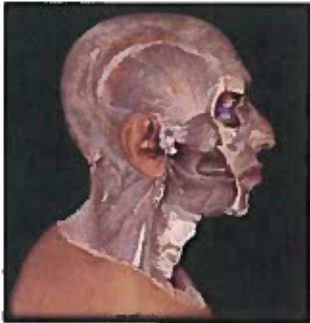

Medial Rectus



Optic Disc

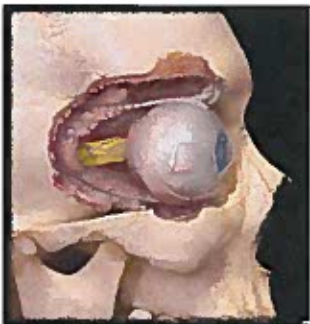

Optic Nerve

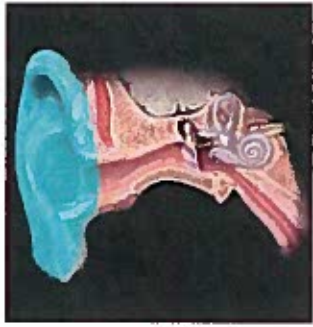

Pinna



Pupil



Retina



Sclera

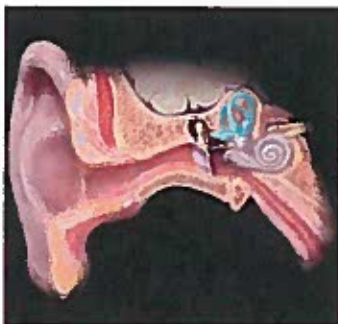

Semicircular Canals



Stapes

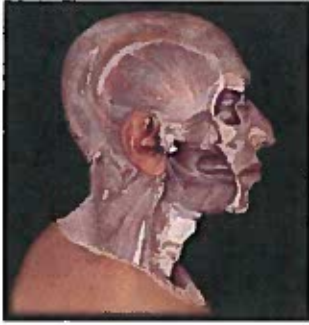

Superior Oblique

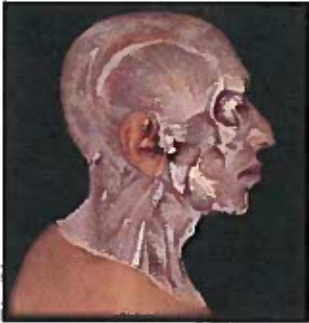

Superior Rectus



Supraorbital Ridge

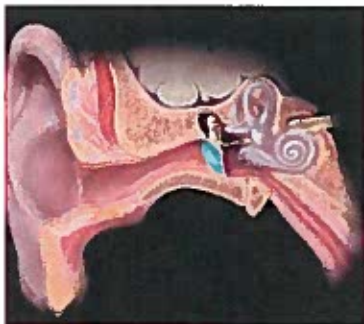

Tympanic Membrane



Vitreous Humor



Arachnoid Mater

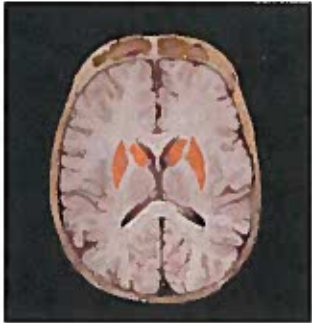

Basal Nuclei

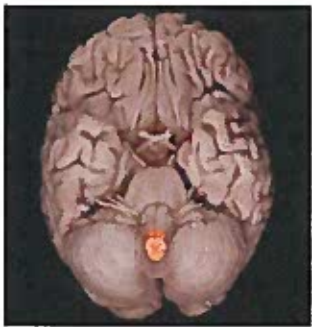

Brain Stem



Brain

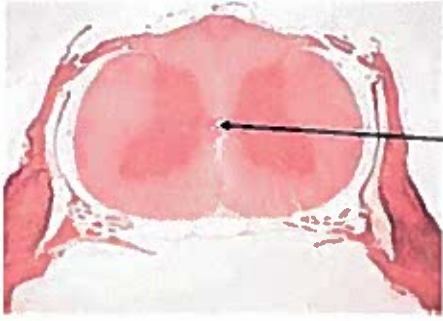

Central Canal of Spinal Cord

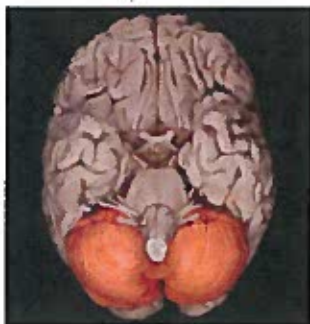

Cerebellum

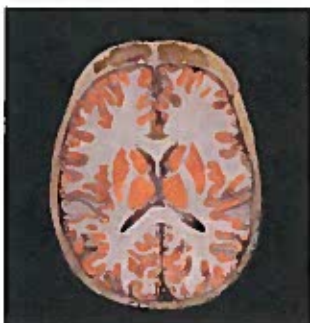

Cerebral Cortex

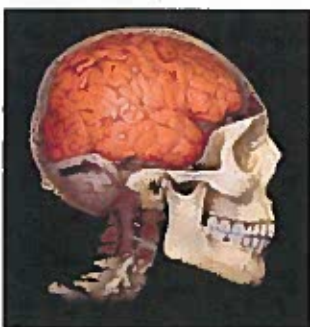

Cerebrum



Dura Mater

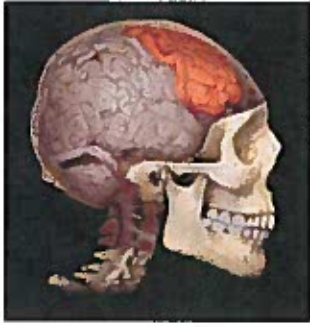

Frontal Lobe of Brain

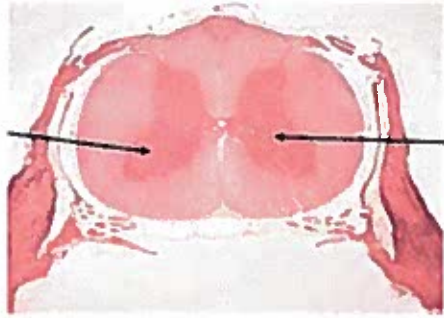

Gray Matter of Spinal Cord

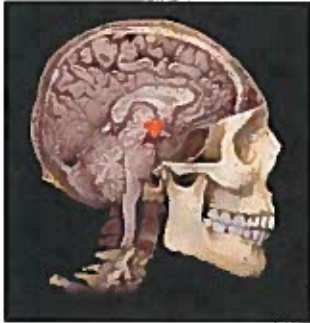

Hypothalamus

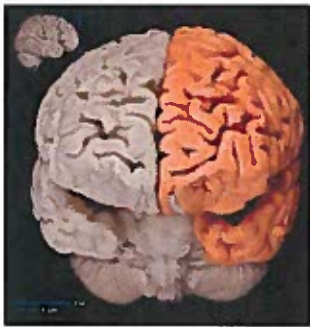

Left Hemisphere of Brain



Longitudinal Fissure

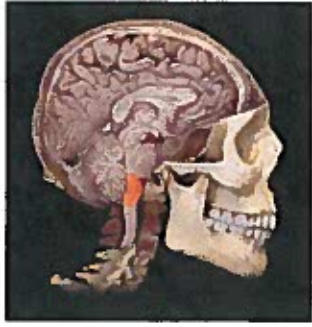

Medulla Oblongata

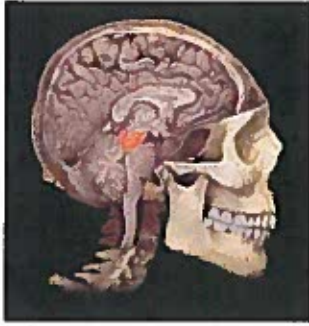

Midbrain

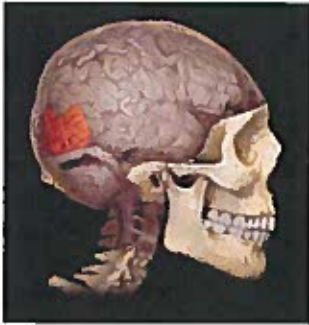

Occipital Lobe

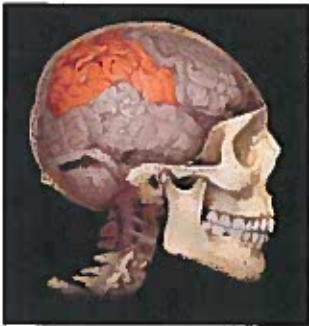

Parietal Lobe



Peripheral Nervous System

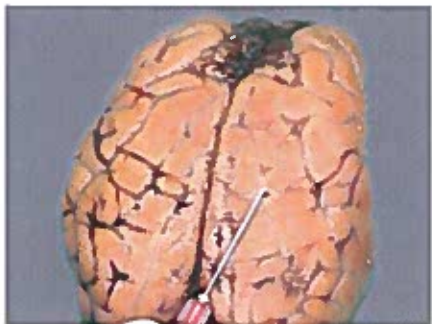

Pia Mater

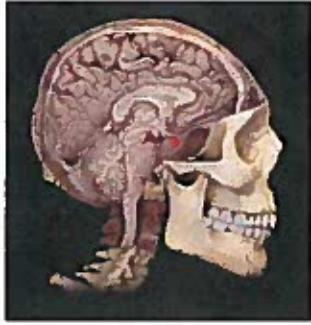

Pituitary Gland

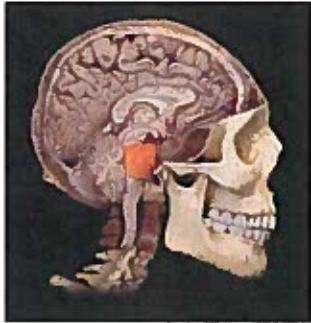

Pons

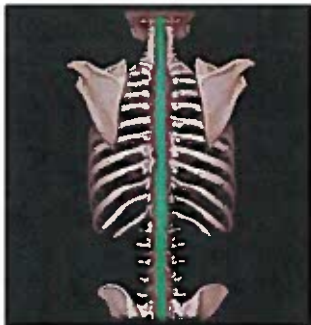

Spinal Cord

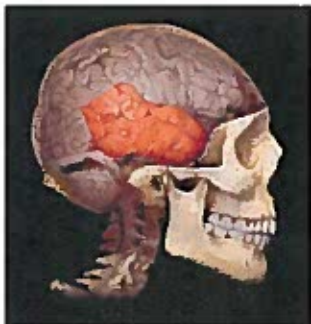

Temporal Lobe

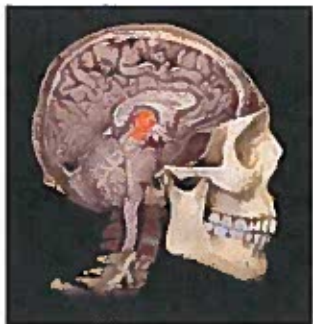

Thalamus

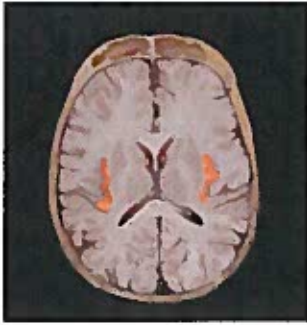

Insular Lobe

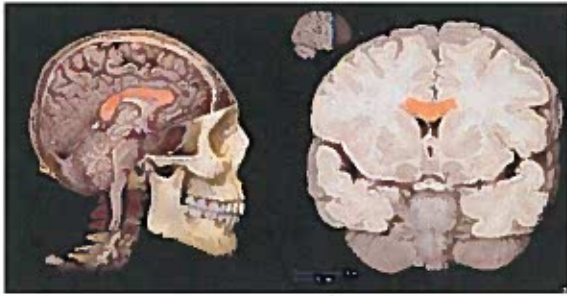

Corpus Callosum

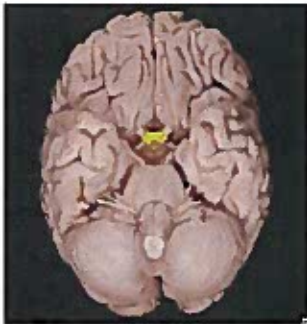

Optic Chiasma



Reticular Formation

A Band

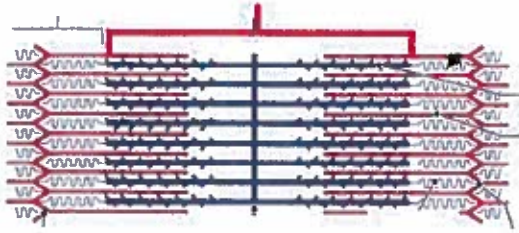

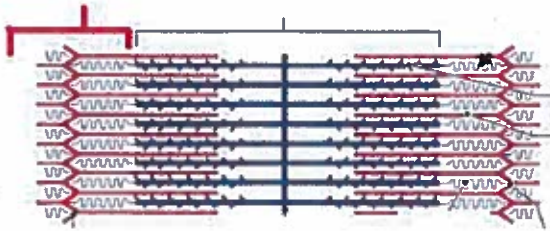

I Band

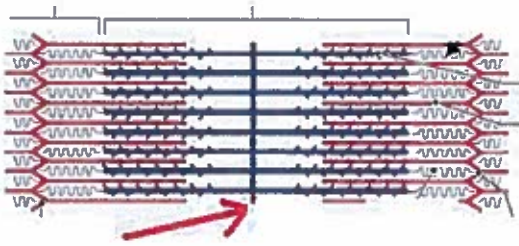

M Line

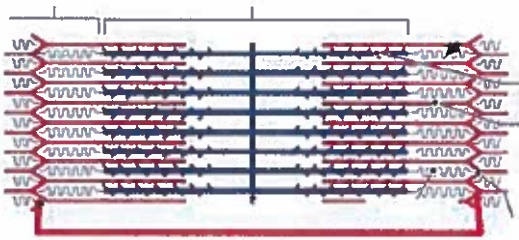

Sarcomere

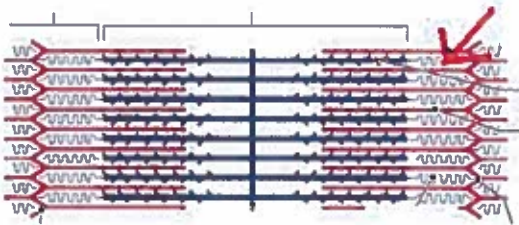

Titin

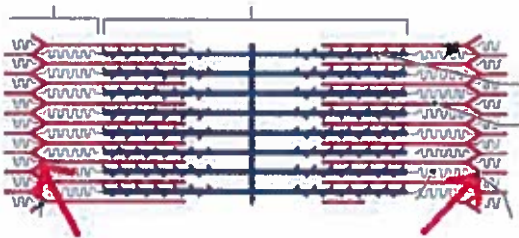

Z Line

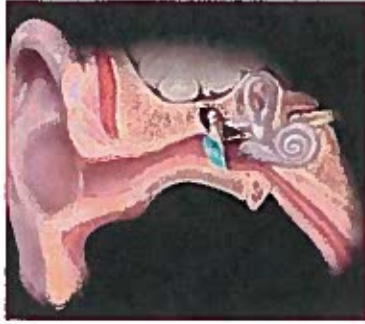

Tympanic Membrane



Arbor Vitae



Jejunum

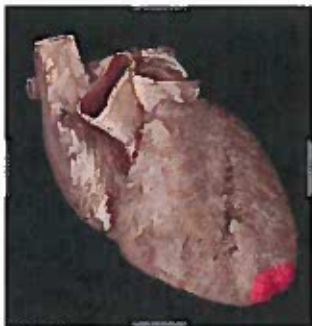

Apex

Mucociliary Escalator

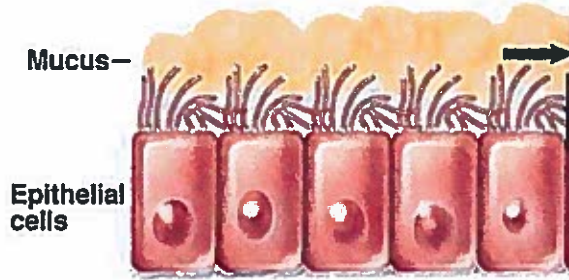



Palatine Tonsils

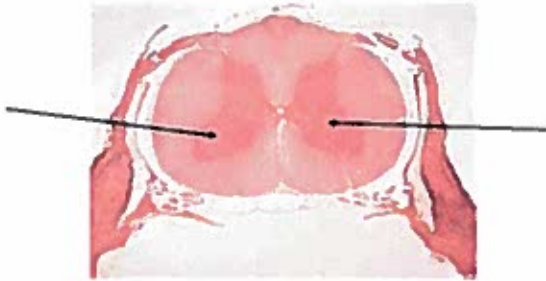

Gray Matter of Spinal Cord



Alveoli

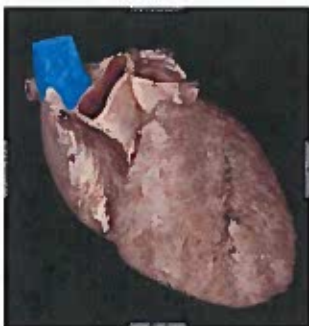

Superior Vena Cava

Sarcoplasmic Reticulum

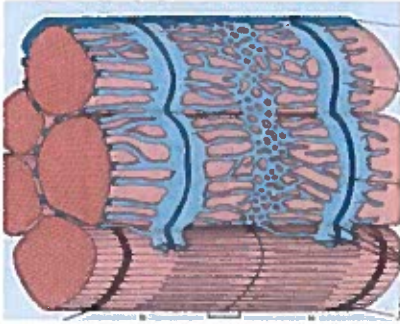

What is
pictured in light blue